This is the only Official Paper of the Diocese of Fort Wayne. See opposite Box for Partial Contents.

OUR SUNDAY VISITOR

FORT WAYNE DIOCESAN EDITION

Page
St. Mary's, Notre Dame 6
Diocesan News 2, 7
God's Way is the Only Right Way 3

Volume V — HUNTINGTON, INDIANA, MAY 25, 1930 — Number 20

$10,000,000 A YEAR FOR MISSIONS' AID, NEW PAPAL GOAL

Directors of Propagation of Faith During Their Session in Rome Discuss Prospects of Raising Such a Great Fund — Believe Goal Can Be Reached in Ten Years — Outlook in Various Countries.

Rome.—A general fund of 200,000,000 lire annually ($10,000,000) administered in Rome for mission aid looms as a strong possibility as national directors of the Pontifical Society for the Propagation of the Faith, gathered in Rome for their 1930 meeting, were asked to cast their eyes forward to the next decade mark, 1940, to seek to measure the hopes of the coming ten years. The future holds in store tremendous development for the Pontifical Society. It is to be recalled that every institute providing missionaries is encouraged by the Holy See to secure assistance for its activities, but to supply the grave deficiencies in the mission field the Propagation of the Faith has become, under Pope Pius XI, his special agency and a great dynamic force for world advance.

Interesting were the comments of one of the two French Directors, Monsignor Andre Boucher, of Paris. France has had the Propagation of the Faith for 100 years, and there is no diocese where it is not known and loved. Yet, frankly, the mission problem is still but an activity in the more pious and more zealous element in the population. The program of mission education now contemplated in France will seek to drive home the fact that missions are a great compelling duty in the Catholic world task and require the backing of Catholic scientists and professional men, of industrial classes, of powerful leaders. The average contribution of France to the Propagation is but 22 centimes per person. Some 10,000,000 are yet to be enrolled for the cause. France's problem is not one of organization but of extension of the present quite complete organization in order to embrace all Catholics.

"Catholic Instruction League" Completes Successful Year

Over One Thousand Public School Children Enrolled—Three Hundred and Fifty Will Receive First Holy Communion May 30.

Religious Education of Catholic children attending the public schools of East Chicago, Ind., has been successfully carried out for the past two years through the good services of the "Catholic Instruction League," which was founded by the Right Rev. Bishop and organized under the supervision of the Rev. Joseph J. Mereto. Over one thousand children attending public grade and high schools and ranging from 8 to 18 years of age, received catechetical instructions twice a week during the past year. Forty Catholic public school teachers aided by seven members of the Society of Missionary Catechists and Catholic Central High School students conducted these religious classes in the public schools immediately after the regular classes.

This organization, unique as it is, was possible through the influence of the Hon. Walter J. Riley, a Knight of Malta and a prominent Catholic philanthropist of Lake county, who also arranged for the financial support of the Instruction League through the Community Chest Fund of East Chicago.

Approximately 350 of these children

(Turn to Page 2, Column 5)

Mrs. Edward C. Post, Social Leader, Joins Order of Carmelites

Newport, R. I.—Mrs. Edward C. Post, socially prominent in Newport for many years and wealthy widow of Edward C. Post, widely-known sportsman, recently entered the Carmelite Order as a novice. Mrs. Post, who is a convert to Catholicism, also gives over her residence, Stoneleigh, to the Order for a novitiate to be established here.

The transfer of the property to the Sisters of Our Lady of Mount Carmel and Mrs. Post's entrance as a Carmelite novice came on the anniversary of the canonization of St. Teresa. Three years ago the former society leader erected a high stone wall around her estate, giving the grounds all the seclusion of a monastery. The property is located almost in the center of the summer colony.

Mrs. Post, before her marriage, was Miss Emilie Thorn King, and a descendant of two of the earliest families of the summer colony here.

HUNTINGTON KNIGHTS TO CELEBRATE SILVER JUBILEE

Smoker and Luncheon to Mark Twenty-fifth Milestone—History Sketches

PAST GRAND KNIGHTS, HUNTINGTON COUNCIL

Huntington Council, Knights of Columbus, will celebrate the twenty-fifth anniversary of its institution with a buffet luncheon and smoker on Thursday evening, May 29, at 8:00 o'clock p. m.

It was on May 28, 1905, that Huntington Council, through the efforts of Eugene Ehinger, Julius Ehinger, John Allman, Peter Ufheil and John McGann that the local Council was instituted. The first three members above named are yet quite active; in fact one member, Eugene Ehinger, has been a Trustee almost from the inception of the Council, and due to his untiring efforts this branch has carried on these many years, despite the frequent expression that fraternalism is on the wane. Julius Ehinger and John Allman are the other two members who remain to rejoice for the achievements of the Council during the past quarter century.

On June 1, 1905, Huntington Council held its first meeting with the Rev. John R. Quinlan, who has since gone to his reward, as chairman, and Herbert J. Zahn as secretary pro-tem, Brothers Rinehart and Voirel of Fort Wayne Council assisting. Following transaction of the business which included the details incidental to the organization and institution of the Council, the election of officers was held with the following results: Dr. George M. O'Leary, Grand Knight, who served the six months remaining of 1905 and the year of 1906. Oscar Baker was elected as Deputy Grand Knight; Michael Hargrove as Chancellor; Felix Kindy as Financial Secretary; Theodore Torborg as Recording

(Turn to Page 2, Column 6)

86th Commencement U. of Notre Dame, May 30–June 1

Friday (Memorial Day), Saturday and Sunday, May 30 and 31 and June 1, will mark the eighty-sixth and largest annual Commencement of the University of Notre Dame.

A class of 439 graduates will form the nucleus of the exercises. The "War Classes" of the University, Spanish-American and World, will unite in special reunions, observing Memorial Day with a Field Mass. The Mass will be celebrated by a former World War chaplain and president of the University, the Rev. M. J. Walsh, C. S. C., and an address will be given by another former World War chaplain, the present president of the University, the Rev. Charles L. O'Donnell, C. S. C. Two companies of the Indiana National Guard, of South Bend, will assist in the Memorial Day exercises, as well as the reunion classes, alumni of other years, members of the Community, Boy Scouts from South Bend, and Col. Wm. J. Hoynes, Civil War veteran and Dean Emeritus of the University College of Law. Claude G. Bowers, nationally known editor, author and orator, will deliver the Commencement address on Sunday, June 1.

Bishop to Open Fox Boys' Camp

With a Field Mass offered by the Rt. Rev. Bishop and an all-day family picnic, Fox Camp for Boys and Girls, located on Big Long Lake, near Kendallville, Ind., will be officially opened this year, Sunday, June 15. The camp for boys will open for two weeks, beginning Sunday, June 22, and the camp for girls, for two weeks, the following month.

The Field Mass will be at 11:00 o'clock, daylight saving time.

The cost of the camp is $7.50 a week for members and $8.50 a week for non-members. Boys or girls need not be from Fort Wayne, but may make application from any part of the diocese. The groups will be in charge of physical instructors from the Community Center, with Ed. Stangel at the head of the boys' group, and Mrs. Earl Rogers, the girls.

Bishop Confirms Over 1200 This Week

The Rt. Rev. Bishop administered Confirmation as follows: 65 at Scherville; 78 at St. Joseph's, 76 at All Saints', Hammond; 620 at St. Stanislaus', 400 Holy Trinity (Hungarian), East Chicago.

C. B. L. OF I. DELEGATES CONVENE IN FORT WAYNE

Twenty-four Councils Represented in State Meeting Held May 22 at the Community Center.

Twenty-four Councils of the organization were represented at the thirtieth annual state convention of the Catholic Benevolent League of Indiana, held in Fort Wayne, home of the Supreme Council, Tuesday, May 20.

Complimentary to the delegates and visitors, members of the Fort Wayne Councils entertained at a reception at the Catholic Community Center, convention headquarters, Monday night. Jacob Hartman, supreme president, and other officers were in charge of the social affair.

Convention day, May 20, opened with High Mass celebrated at 8:00 a. m. at the Cathedral of the Immaculate Conception, members of the League attending in a body. The state meeting convened at 9:30 o'clock at the Community Center, Supreme President Hartman presiding. Initial business included appointment of committees. Clem Getty, supreme secretary, and George Christen, supreme treasurer, submitted annual reports. The statement of the secretary was supplemented by the report of the supreme trustees, Henry Kohrman, Henry Wiegand and Jerome Kohrman, Fort Wayne. Reports indicated that considerable progress has been made in the organization during the past year and that there has been a substantial increase in membership.

Supreme President Hartman, following the reports, gave his annual message to the assembly, after which recess was taken for the 12:30 o'clock luncheon.

Featuring the afternoon session an address was given by the state chaplain, the Rev. Edward J. Mungovan, a native of Fort Wayne and rector of All Saints' church, Hammond.

Annual Election Held

Supreme President Hartman, an outstanding figure in the organization for several years, was re-elected by acclamation for his eleventh term. Louis Tegtmeyer, supreme vice president, was re-elected for his fourth term; Clem Getty, supreme secretary, was returned to office for his seventh term and George Christen, supreme treasurer, re-elected for his fourth term. Henry Wiegand and Jerome

(Turn to Page 7, Column 4)

OFFICIAL

The Retreat for the clergy of the Diocese of Fort Wayne will be held this year from Sunday night, August 31st, to Thursday morning, September 4th. The change of time was made for two reasons:

(1) Many priests find it possible to take a vacation only during the month of August, and it is often difficult for them to arrange it on account of the Retreat falling in the middle of the month.

(2) The Right Reverend Bishop, much to his surprise, has been invited to deliver an address at Budapest, Hungary, during the celebration commemorating the ninth centenary of the death of St. Emery, Hungary's patron. A national celebration will be held at Budapest, and will be attended by Catholics from far and near, having been in Europe only last year the Bishop had no inclination to make such a trip this year, but those in charge of the celebration both abroad and in the United States, have not only been very insistent but have provided the Bishop with a first class passage to Europe and return on the fast boats, Bremen and Europa, with their compliments.

His Lordship expects to leave New York on August 2nd and to be back, if at all possible, for the Retreat four weeks later.

Early this year the Holy Father wrote a special Encyclical on Retreats, urging Bishops to have retreats for the clergy even more frequently, and urging the priests to get behind all retreat movements for the laity. Let every priest so plan his vacation that he will be able to attend the Retreat. In most dioceses the custom prevails of having the clerical Retreat either at the beginning or end of the summer vacation.

Confirmation

May 25—St. Paul's, Fort Wayne, afternoon; Precious Blood, evening.

Other Appointments

May 31—Pontifical Mass, Diamond Jubilee, St. Mary's, Notre Dame.

June 1—Pontifical Mass, commencement, Notre Dame University.

TO HEADS OF SCHOOLS

The number of diplomas and date of graduation should be forwarded immediately to the Rev. T. E. Dillon, care of Our Sunday Visitor, Huntington, Indiana.

SISTERS OF THE CONGREGATION OF HOLY CROSS TO OBSERVE DIAMOND JUBILEE

The Rt. Rev. Bishop to Pontificate at Formal Opening May 31—The Very Rev. J. W. Donahue, C.S.C., Superior General to Deliver the Jubilee Sermon—Blessing of New Shrine and May Procession to Feature Initial Ceremonies.

By Millie McLaughlin

The feast of St. Angela, May 31, will mark the formal opening of the diamond jubilee year of the Sisters of the Congregation of the Holy Cross, Notre Dame.

While the members of this community have been in the United States since 1843 the jubilee will be in celebration of only the period in which they have been at St. Mary's. They located there in 1855 after having spent twelve years in Bertrand, Michigan, as a mission from Notre Dame, Indiana.

Community Celebration, August 15.

Features of the jubilee opening will include Pontifical High Mass by the Rt. Rev. J. F. Noll, Bishop of Ft. Wayne; jubilee sermon by the Very Rev. James W. Donohue, C.S.C., Superior General of the Holy Cross Order and dedication of a beautiful out-of-door shrine to Our Lady of Peace.

The Rev. W. R. Connor, C.S.C., of Notre Dame, official master of ceremonies, and many visiting priests from Notre Dame and elsewhere, will assist at the various ceremonies.

The blessing of the new shrine, which replaces the old one (reminder of Civil War days) north of the Community cemetery, will take place at four o'clock in the afternoon, the Rt. Rev. Bishop officiating.

While this auspicious opening of the anniversary is taking place at the Motherhouse, the day will also be commemorated by a special Mass and general communion of thanksgiving in every house of the Community.

The celebration proper, however, for members of the community will not take place until August 15, the actual date of the anniversary. It is expected that every superior who possibly can, even those stationed in the most remote missions, will return to St. Mary's for the event.

Pageant to Portray History of Community

A colorful feature of the June jubilee program will be an out-of-door pageant depicting the early history of the community. The picturesque little island on Lake Marion (on the campus) will provide the setting for the various episodes. These will portray the departure of the Holy Cross Sisters from France, the blessing of the cornerstone and the opening of the first school at St. Mary's, Mother Angela's decision to enter the convent and the service of the Holy Cross Sisters during the Civil War.

Miss Marie Powers, instructor of speech in the College department, will read an explanation of the various episodes, the script of which has been prepared by Sister M. Antonine, C. S. C., a member of the College faculty. Miss Corienne Lowry, also of the College faculty, will direct.

Among the characters appearing in the pageant are Notre Dame's founder, Father Sorin, Miss Marion Conley, of Chicago; Mother Angela, St. Mary's founder, Miss Katherine Marwitz, of Cleveland; the Blessed Virgin, Miss Jean Beach, Chicago; an early missionary, Miss Alice Tobin of Elgin, Illinois.

This event is scheduled for the evening of June 1st, the day following the initial observance of the diamond anniversary.

Book, "The Highway of the King," Jubilee Souvenir

An appropriate souvenir of the diamond jubilee recording the history of the community is a book entitled "The Highway of the King," written by the well known author, Sister M. Eleanor, C.S.C., head of the Department of English at St. Mary's College.

Diamond Jubilarian Dies on Eve of Observance.

During these days of busy preparation the Sisters are mourning the death of their one lone diamond jubilarian and last survivor of the group of Holy Cross Sisters who nursed the soldiers during the Civil War, Sister

(Turn to Page 2, column 5)

Bertrand, Michigan

Former Vatican-U. S. Diplomatic Relations Reviewed by Historian

New York.—Relations between the Vatican and the United States have always been marked by courtesy, good feeling and mutual respect, the Rev. Joseph F. Thorning, S. J., of Georgetown University, Washington, declared in the course of a paper, "Some American Notes in Vatican Diplomacy," read before the 46th annual meeting of the United States Catholic Historical Society held at the Catholic Club here recently.

Father Thorning characterized the incident in 1867 when the United States withdrew its permanent Legation in Rome as the result merely of "faulty methods of communication." He declared that the reports which served as a pretext for Congress' action—to the effect that Protestant religious services had been prohibited within the walls of the Vatican—were false and that Rufus King, the last American minister to the Vatican, was indignant that the true state of affairs had not been represented to Congress. Mr. King protested vigorously, Father Thorning said, at the indirect method adopted at a time so critical to the fortunes of the Vatican.

Father Thorning pointed out that the reports represented to Congress were proven utterly groundless by Mr. King, in his correspondence, which explained that Roman officials permitted the American flag to legalize Protestant services.

The speaker, throughout his paper, stressed the fact that up to the suspension of official diplomatic connections, relations had been most cordial and amicable. He pointed out that Secretaries of States like James Buchanan, Daniel Webster, William Marcy and William Seward fully appreciated the Pope's two-fold position as ruler of one of the oldest independent political states of Europe and as head of the Catholic Church. American consuls, he said, were accorded special privileges at the court of Rome, and not one of the Ministers failed to pay high tribute to the courtesy, fairness and liberality of the Papal Government.

In concluding his paper Father Thorning said:

"The history of diplomatic relations between the United States government and the Holy See furnishes a most valuable chapter in the relations of Church and State, a chapter upon which both the Vatican and Washington can look back with pride and satisfaction. As Americans and as Catholics, we may admire the courtesy, good feeling, and mutual regard which marked every communication passed between Washington and Rome.

"The incident which led to the closing of the American Legation was due to faulty methods of communication. The American Minister himself bears the highest possible testimony to the enlightened, fair-minded attitude of the Holy See. Students of American history, regardless of creed, can only rejoice that the sovereignty which was exercised with such sobriety, moderation and good will has been restored to the Holy Father and that the Vatican City has resumed its rightful place in the commonwealth of nations."

Pittsburgh Catholic Boy Wins State Prize For Chemistry Essay

Pittsburgh, Pa.—John W. Guay, Jr., a senior in the Sacred Heart High School, in this city, has won the State prize for the best Chemistry Essay submitted by all the students of the State of Pennsylvania in a recent competition sponsored by the American Chemical Society. The boy is now eligible to compete in the National Contest. This is the third time that the Sacred Heart High School has won such honors in the Chemistry contests.

Princess Nun, Who Lived for Ten Years in U. S. Dies Abroad

Colgone.—The Franciscan Sister Cecilia, who died recently, spent ten years in the United States. She was born the Princess Francesca von Loewenstein, daughter of Prince Karl and sister of the late Prince Aloys von Loewenstein, president of the German Catholic Assemblies, who joined the Dominican order when 70 years of age and was known thereafter as "Pater Raymundus."

Sister Cecilia consecrated her life to the service of the poor. As a novice at Aix-la-Chapelle she swept the street in front of the convent, collected alms in the streets for the poor, and sought remnants of food from the hotels. Every Friday she visited the Hotel of the King of Spain, where her family stopped when visiting Aix-la-Chapelle, to ask for the coffee-grounds.

New Document In the Campaign Against Religion

Berlin.—That the Russian Soviets have kept well their promise to repeat at Easter-time the intensive anti-religious campaign they conducted last Christmas is strikingly illustrated in the following translation of the authentic text of a letter circulated by the Working Committee of Leningrad, which it is now possible to present:

"Dear Parents:

"It is said that your children are still too backward in regard to the anti-religious campaign, and that, on the contrary, they are preparing to celebrate Easter. It must, however, be clearly understood that any religious manifestations will be considered as an act of treachery against the Revolution. It is necessary to develop the knowledge of the liberation from Religion, not only among the adults but also in the education of the children.

"Religion is the most powerful enemy against the Soviet country, which in her heroic struggle is approaching the final triumph. You know well how in all the bourgeois countries a crusade is being prepared against the Soviet, organized by the Pope of Rome with the support of all the religious and bourgeois heads of the whole world.

"The school conducts the systematic struggle with organic plans for the development of the children against every religious superstition. Parents are obliged to support that school in this work. Only with unity of front can the children be freed from the old absurd conception in regard to the world.

"The Working Committee therefore invites you to form yourselves into groups, dear parents, during Easter against the celebrations of the Easter festivals, suppressing every sign of joy, obliging the children to do their normal work and not permitting them to be absent from any school function.

"In the confidence that the Parents will understand this appeal of the Working Group, we advise that the parents together with their children should be present in the school on the anti-paschal evenings of the 12th and 19th of April."

ST. MARY'S COLLEGE TO CONFER DEGREES ON CLASS OF FORTY-FIVE

The Rev. Charles O'Donnell, C. S. C., to Deliver the Commencement Address—The Rev. Fulton J. Sheen, Catholic University, to Preach Baccalaureate —Decatur Girl Wins Scholastic Honor —List of Graduates Announced.

Various sections of the United States and the Philippine Islands are represented among the forty-five young women who will receive degrees at the annual commencement exercises of St. Mary's College, Notre Dame, Ind., Tuesday morning, June 3.

The Rev. Charles O'Donnell, C. S. C., president of the University of Notre Dame, will deliver the commencement address; Miss Rosemary Finnigan, Manila, Philippine Islands, will give the valedictory; Miss Elaine Ryan, of Chicago, will read the class essay; and Miss Helen Holthouse, of Decatur, Ind., will recite the class poem.

Baccalaureate day will be observed June 1 with the Rev. Fulton Sheen, of the Catholic University, Washington, D. C., preaching the sermon.

Commencement activities will begin May 30, with Memorial Day exercises in which both college and academy students will participate.

Distribution of certificates and honors will take place at 2:00 o'clock, when six students will be awarded diplomas from the normal department and fifteen others will receive certificates for violin, piano, foreign language and drawing courses. Athletic awards will also be presented at this time.

Cap and Gown Ceremony

The day's exercises will be climaxed at 7:15 o'clock that evening when the cap and gown ceremony, one of the most picturesque events of graduation, will take place on the island of Lake Marion.

Saturday, May 31, will be devoted to the initial opening of the diamond jubilee of the Community. The annual May procession will take place at 4:00 o'clock in the afternoon. Miss Katherine Stanton, of Shreveport, La., a member of the college class and president of the Blessed Virgin's Sodality, will be honored as May queen.

Names of College Graduates

Fifteen states are represented among those who will receive degrees Tuesday morning, June 3, Illinois and Indiana leading with eleven and nine candidates respectively. A. B. degrees will also be conferred upon Sister Dolores and Sister Nadonna. Miss Corienne Lowry, an instructor in the department of speech, will be awarded a Master's degree.

The names of graduates follow:

Class Roster

Virginia Eleanor Beattie, A. B., Detroit, Michigan; Kathleen Stella Bigge, A. B., Manistee, Michigan; Katharine Bleeg, A. B., Sioux Falls, Iowa; Lois Marye Bracken, A. B., Chicago, Ill.; Evelyn Eve Breaux, A. B., Morgan City, La.; Margaret Mary Clynes, A. B., Pueblo, Colorado; Virginia E. cago, Ill.; Helen Catherine De Clerq, Comeford, B. S., Gary, Indiana.

Marcella Agnes Crowe, A. B., Chi-A. B., South Bend, Ind.; Marjorie Mary Donohue, A. B., Michigan City, Ind.; Arthura Mabel Ebert, A. B., Merrill, Wisconsin; Rosemary Finnigan, A.B., Manila, Philippine Islands; Alice Genevieve Gillen, A. B., Racine, Wisconsin; Margaret Elizabeth Hall, A. B., Evanston, Ill.; Jane Louise Hartrich, A. B., Chicago, Ill.; Katherine Miller Hicok, A. B., Houghton, Michigan.

(Turn to Page 2, Column 5)

Students' Infirmary

The CATHOLIC WORLD through the CAMERA

Winner of Prix de Rome Sculpture Award

Williams Marks Simpson, Jr., of Norfolk, Va., standing beside the statue of St. Francis of Assisi, which won the Prix de Rome award in sculpture for him this year. Mr. Simpson, a non-Catholic, undertook this religious theme in the competition, despite that he was warned by advisers that "saints are not the style today." The prize in painting went to Salvatore de Malo, of New Haven, Conn., who also developed a religious theme. This year for the first time, it is believed, religious subjects have won the Prix de Rome awards in both sculpture and painting.

Mosaic of Sea Shells Adorn Wilderness Church

The artistic altar in the Beage Bay Mission in the wilderness of Australia, discovered by Dr. Lyman Clark of Harvard University. The altar is inlaid with a mosaic of marine shells picked from the seashore by the priests and natives when the church was built many years ago. The stones in the walls of the church are cemented with ground coral and it is sixty miles from the nearest settlement.

SHOWS WHERE EUCHARISTIC CONGRESS WAS HELD

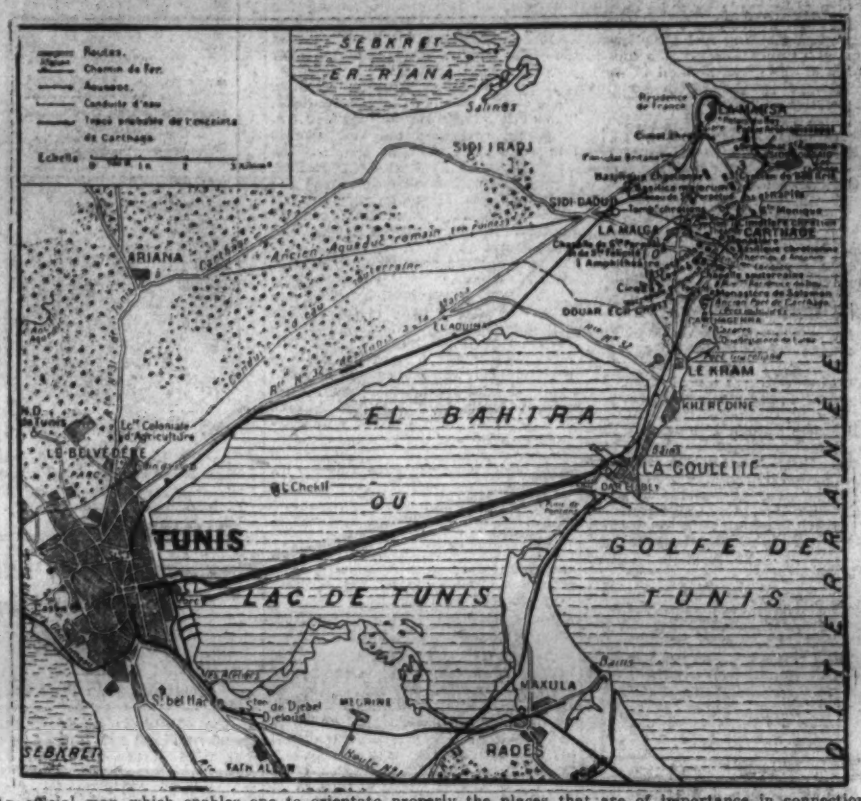

An official map which enables one to orientate properly the places that are of importance in connection with the brilliant ceremonies of the Thirtieth International Eucharistic Congress just held. Although the Congress is commonly referred to as the Carthage Eucharistic Congress, ceremonies of the great religious demonstration actually took place in both Tunis (in the lower left hand section of the map), and Carthage (in the upper right hand section of the map), which are about twelve miles removed from each other. Cardinal Lepicier, Papal Legate to the Congress, was received at Tunis. The Congress was opened and closed at the Primatial of St. Louis in Carthage. Other important Congress sites in Carthage are the amphitheatre, where the fete of the children's, the men's assembly, a Pontifical Mass and a solemn procession were held; the Basilica of SS. Felicitas and Perpetua, where a Pontifical Mass was celebrated; Basilica of St. Cyprian, where the closing Pontifical Mass was sung, and the Hill of Byrsa, where general assemblies were held on three consecutive days.

CHURCH STRUCK BY TORNADO

The above picture shows all that was left of the Church of St. Joseph of the Valley, a rural parish at Mount Olivet, about eight miles west of Leavenworth, Kansas, after it was struck by a tornado on May 1. (Inset) Father Andrew Grootaers, pastor of the church for thirty-four years, who saw the edifice ruined in the twinkling of an eye.

Studies Gliders

COL JAMES C. FITZMAURICE

Col. James C. Fitzmaurice, a pilot on the first successful east-to-west trans-Atlantic flight, has turned to the study of gliders at a Long Island, N. Y., field.

Accuses Reds

GROVER WHALEN.

Church-destroying Reds have been charged with spreading their atheistic propaganda and instigating riots, by Grover Whalen, police commissioner of New York.

Host to Thirtieth International Eucharistic Congress

The Most Rev. Alexis Lemaitre, of the Missionaries of Africa, Bishop of Carthage and host to the Thirtieth International Eucharistic Congress.

Where First and Last Service Was Held

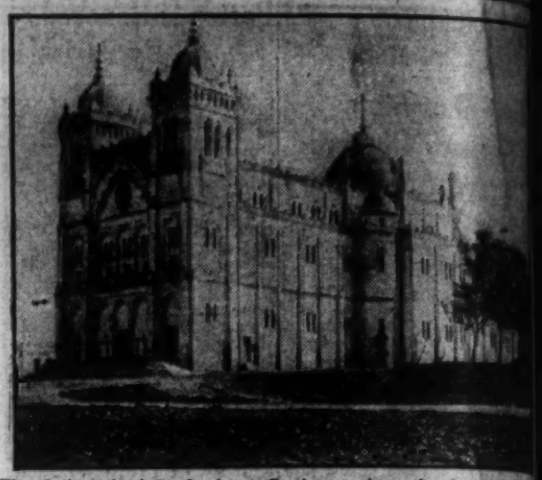

The Cathedral of St. Louis at Carthage, where the first and last solemn Pontifical ceremonies of the Thirtieth International Eucharistic Congress were held. It was from the high balcony over the main entrance to the Cathedral that Cardinal Lepicier, Papal Legate to the Congress, gave the solemn Pontifical Benediction of the Blessed Sacrament, which closed the convention.

MAYOR WISHES PILGRIMS GODSPEED

A scene taken on board the S. S. Rochambeau, which carried American Catholic pilgrims from Boston, Baltimore, Washington, D. C., Trenton and Newark, to the International Eucharistic Congress at Carthage, as it set out from Boston. Mayor James M. Curley of Boston is seen as he made an address, in which he wished the pilgrims Godspeed.

Famous CATHEDRALS and CHURCHES

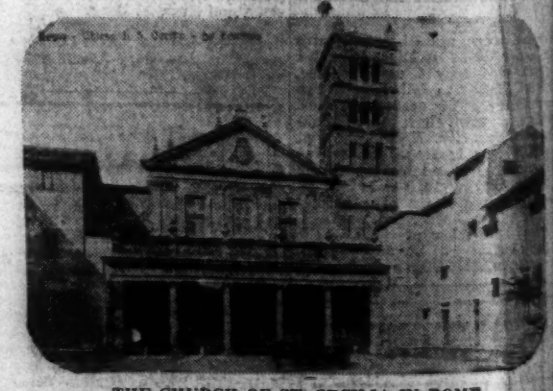

THE CHURCH OF ST. CECILIA IN ROME

Counsel: Now answer yes or no. Were you or were you not bitten on the premises?

Witness: Anatomy ain't my strong point, but I can tell you I couldn't sit down for a week.

A million dollar Bank—doing SMALL things BIG

COME IN
If you desire the accommodating SERVICE of the MORRIS PLAN—which devotes its entire capital and resources to making $50 to $5,000 loans on a plan both scientific and practicable.

COME IN
If you would like to borrow money for a worthwhile purpose on the same relative basis that a business concern borrows for its opportunity, convenience or necessary demands.

COME IN
If interest at 8% per year and an ideal repayment plan of $1.00 per week on each $50 borrowed arranged weekly, semi-monthly or monthly appeals to you.

COME IN
You'll like us and the way we do things.

LOANS 8% SAVINGS 5%

The MORRIS PLAN
THE MORRIS PLAN

217 EAST BERRY STREET FORT WAYNE, IND.

DAHM BROS.
Roofing Experts
1914 S. Calhoun St. Phone H-3221
Slate, Tile, Asbestos, Asphalt Shingles, Tar and Gravel
Asphalt Built-Up Roofs
FORT WAYNE, INDIANA

MEIS
EYESIGHT SPECIALISTS
Fort Wayne South Bend
Lafayette
Shelbyville Muncie
Goshen Kokomo

Memorial Cards
ASSORTED SUBJECTS
Printed with name, date of birth and of death, with usual indulgenced ejaculations of prayer.

25	$2.50 postpaid
50	$2.75 postpaid
100	$3.00 postpaid
200	$3.75 postpaid

If special prayer and ejaculation are to be printed there will be an extra charge of $1.50 on any quantity.
OUR SUNDAY VISITOR
Book Department
Huntington, Indiana

Are You Protected

In a Big Blaze
the first question usually asked is: "Is he insured?" That's a big question and it calls for an answer. It may mean protection or ruin. Fire causes tremendous financial loss. Are you sure that you are fully protected in your policy of fire insurance? If there is the slightest doubt it will incur no obligation if you would bring your policy to us and let us discuss its various features. Better do it now—be safe rather than sorry.

The Weber Insurance Agency
132 East Berry Street
Phone—Anthony-3151
INSURE IN SURE INSURANCE